

Pace of Play Platform



Golf Association of Philadelphia

Mark Peterson

PRESENTED BY THE **USGA** 

GAP Pace of Play Efforts 2000-2014

- Tournament Timing System
- Tournament Check Point System
- GAP Team Matches
- Pace of Play Pledge
- GPS Loggers
- Future Plans

Timing System

- Out of Position
- On the Clock
- Advantages/Disadvantages

Groups Starting on Tee #1													
Group	Starting Times Beginning with 7:00 am			Start #1	1	2	3	4	5	6	7	8	9
1	James Chojnacki	Michael Dimeglio	Carey Bina	7:00	7:15	7:30	7:43	7:58	8:13	8:30	8:45	8:57	9:13
2	Steve Cerbara	Liam McAnally	Matthew Finger	7:10	7:25	7:40	7:53	8:08	8:23	8:40	8:55	9:07	9:23
3	David Liotta	Glenn Smeraglio	Bo Maguire	7:20	7:35	7:50	8:03	8:18	8:33	8:50	9:05	9:17	9:33
4	Scott McNeil	Kevin Kramarski	Jason Kowalski	7:30	7:45	8:00	8:13	8:28	8:43	9:00	9:15	9:27	9:43
5	Stephen Hudacek, III		Michael Hyland	7:40	7:55	8:10	8:23	8:38	8:53	9:10	9:25	9:37	9:53

Check Point System

- 2011 – 2 Point Check Point System
- 2014 – 4 Point Check Point System
- 2012-14 – Vary Interval Times
- Increased Communication with Players
- Suggestions on How to Improve Pace of Play
- Player Feedback



GAP Team Matches

GAP Team Matches

www.gapgolf.org



The GAP Team Matches, as the event is called today, was the genesis of the Golf Association of Philadelphia.

On Oct. 15, 1896, a team representing Philadelphia Cricket Club squared off against a team representing Devon Golf Club's top players. The Cricket Club won, 22-12. The occasion was so thoroughly enjoyable (even the losers had a grand time) that the appeal of inter-club matches on a broader scale was discussed and embraced. The obvious outgrowth of such thinking was the formation of an association of local golf clubs to organize and administer these competitions.

A year later, the Association's first year, the Interclub Team Matches were initiated.

In 1915, the competition became known as the Suburban League Matches. The Suburban League Matches were not played during World War II (1943, 1944 and 1945), or in 1994 when the matches were cancelled due to severe winter storms. In 1997, the name of the matches changed to the GAP Team Matches.



The Matches is held on three Sundays in April. Each team consists of 12 players with six players staying at home and six going away. Each player competes in a singles match and a four-ball match concurrently.



GAP Team Matches

2013			GAP Final Scores [Printable Version]						Week 1						
Division: AA															
<i>Section 1</i>				<i>Section 2</i>			<i>Section 3</i>			<i>Section 4</i>					
<i>Win</i>	<i>Lose</i>	<i>Pts</i>		<i>Win</i>	<i>Lose</i>	<i>Pts</i>	<i>Win</i>	<i>Lose</i>	<i>Pts</i>	<i>Win</i>	<i>Lose</i>	<i>Pts</i>			
Phila. Cricket 1	1.0	0.0	44.5	Little Mill 1	1.0	0.0	40.0	Overbrook 1	1.0	0.0	49.0	Llanerch 1	1.0	0.0	30.0
Mercer Oaks 1	1.0	0.0	30.0	Glenmaura 1	1.0	0.0	34.5	Fox Hill 1	1.0	0.0	30.0	Back Creek 1	1.0	0.0	28.5
Meadia Heights 1	0.0	1.0	24.0	Bent Creek 1	0.0	1.0	19.5	HVCC 1	0.0	1.0	24.0	Merion 1	0.0	1.0	25.5
Old York (NJ) 1	0.0	1.0	9.5	Aronimink 1	0.0	1.0	14.0	RiverCrest 1	0.0	1.0	5.0	Commonwealth 1	0.0	1.0	24.0
Division: A															
<i>Section 1</i>				<i>Section 2</i>			<i>Section 3</i>			<i>Section 4</i>					
<i>Win</i>	<i>Lose</i>	<i>Pts</i>		<i>Win</i>	<i>Lose</i>	<i>Pts</i>	<i>Win</i>	<i>Lose</i>	<i>Pts</i>	<i>Win</i>	<i>Lose</i>	<i>Pts</i>			
Tavistock 1	1.0	0.0	43.5	Wilmington 1	1.0	0.0	43.0	Penn Oaks 1	1.0	0.0	36.5	Laurel Creek 1	1.0	0.0	34.0
Fieldstone 1	1.0	0.0	40.5	Northampton 1	1.0	0.0	31.0	Jericho National 1	1.0	0.0	27.5	Wildwood 1	1.0	0.0	31.0
OYR 1	0.0	1.0	13.5	Running Deer 1	0.0	1.0	23.0	Golden Oaks 1	0.0	1.0	26.5	HVCC 2	0.0	1.0	23.0
Edgmont 1	0.0	1.0	10.5	Doylestown 1	0.0	1.0	11.0	Blue Bell 1	0.0	1.0	17.5	Brookside 1	0.0	1.0	20.0
<i>Section 5</i>				<i>Section 6</i>			<i>Section 7</i>			<i>Section 8</i>					
<i>Win</i>	<i>Lose</i>	<i>Pts</i>		<i>Win</i>	<i>Lose</i>	<i>Pts</i>	<i>Win</i>	<i>Lose</i>	<i>Pts</i>	<i>Win</i>	<i>Lose</i>	<i>Pts</i>			
Kennett Square 1	1.0	0.0	38.5	Yardley 1	1.0	0.0	42.0	Whitemarsh 1	1.0	0.0	40.5	Scranton 1	1.0	0.0	28.0
Moselem Springs 1	1.0	0.0	33.0	Five Ponds 1	1.0	0.0	28.5	DuPont 1	1.0	0.0	28.0	Wedgwood 1	1.0	0.0	27.5
Links 1	0.0	1.0	21.0	Huntsville 1	0.0	1.0	25.5	Hartefeld 1	0.0	1.0	26.0	Rolling Green 1	0.0	1.0	26.5
Loch Naim 1	0.0	1.0	15.5	Burlington 1	0.0	1.0	12.0	Greate Bay 1	0.0	1.0	13.5	Springhaven 1	0.0	1.0	26.0

GAP Team Matches

WAYNESBOROUGH 1		(home)					BENT CREEK 1		(visiting)				
Player Name	hcp	Points					Player Name	hcp	Points				
		Out	In	Match	1/4	Total			Out	In	Match	1/4	Total
DOLBY KENT	4	0	½	0	0	½	CHRONISTER STEVEN	1	1	½	1	1½	4
ROSENBERG JACK	4	1	0	½	0	1½	MIESZKALSKI GLENN	4	0	1	½	0	1½
Better-Ball of Pair above		1	0	1	¼	2¼	Better-Ball of Pair above		0	1	0	0	1
ZOELLER ANDREW	2	0	0	0	0	0	BURTON DANIEL	2	1	1	1	1	4
ZOELLER LEE JR.	3	1	½	1	¼	2¼	GRAY ROBERT	4	0	½	0	0	½
Better-Ball of Pair above		1	0	0	0	1	Better-Ball of Pair above		0	1	1	¼	2¼
DUNPHY MICHAEL	5	0	0	0	0	0	FILLING JAY	3	1	1	1	2¼	5¼
HANSON HUNTER	6	1	0	0	0	1	PALMER ALEX	2	0	1	1	½	2½
Better-Ball of Pair above		0	0	0	0	0	Better-Ball of Pair above		1	1	1	1½	4½
TEAM TOTAL						9	TEAM TOTAL						26

GAP Team Matches

Division B

Section 12

Week of 5/6/2007

BENT CREEK 1						(home)						WILMINGTON 2						(visiting)					
Player Name	hcp	Points					Player Name	hcp	Points														
		Out	In	Match	1/4	Total			Out	In	Match	1/4	Total										
WELK DANIEL E.	2	1	1	1	1¼	4¾	SCARBOROUGH PETE	4	0	0	0	0	0	0	0								
BURTON DANIEL	2	½	1	1	¼	2¾	MURPHY ROBERT	4	½	0	0	0	0	½	0								
Better-Ball of Pair above		1	1	1	¼	3¾	Better-Ball of Pair above		0	0	0	0	0	0	0								
FILLING JAY	4	1	1	1	1½	4½	ROSSITER DAVE	6	0	0	0	0	0	0	0								
KEISTER RITCHIE	4	1	1	1	1	4	KOCHER JAY	5	0	0	0	0	0	0	0								
Better-Ball of Pair above		1	1	1	1	4	Better-Ball of Pair above		0	0	0	0	0	0	0								
OVER ALAN	5	1	1	1	1¼	4¾	RICHMOND JOHN	5	0	0	0	0	0	0	0								
FALVEY ALLAN	4	1	½	1	¼	2¾	SCHOWE CARLTON	7	0	½	0	0	0	½	0								
Better-Ball of Pair above		1	1	1	1	4	Better-Ball of Pair above		0	0	0	0	0	0	0								
TEAM TOTAL						34¼	TEAM TOTAL						1										

WILMINGTON 2						(home)						BENT CREEK 1						(visiting)					
Player Name	hcp	Points					Player Name	hcp	Points														
		Out	In	Match	1/4	Total			Out	In	Match	1/4	Total										
MCCUMBER HARVEY	7	0	½	0	0	½	RICHARDS DAVID	-3	1	½	1	½	3										
OLIVERE RON	7	1	0	0	0	1	MIESZKALSKI GLENN	4	0	1	1	¼	2¾										
Better-Ball of Pair above		0	½	0	0	½	Better-Ball of Pair above		1	½	1	¼	2¾										
FASY JOHN	4	1	1	1	1½	4½	EMICH BARRY	3	0	0	0	0	0										
TIBBETTS DOUG	6	1	0	1	¾	2¾	ECKERT GERALD	4	0	1	0	0	1										
Better-Ball of Pair above		1	1	1	1¼	4¾	Better-Ball of Pair above		0	0	0	0	0										
WOLHAR BILL	6	0	0	0	0	0	CHRONISTER STEVEN	3	1	1	1	1¼	4¾										
SHEARS STUART	5	0	1	½	0	1½	YARNELL RONALD	4	1	0	½	0	1½										
Better-Ball of Pair above		0	0	0	0	0	Better-Ball of Pair above		1	1	1	1¼	4¾										
TEAM TOTAL						15½	TEAM TOTAL						19¾										

Club	Home	Away	Total
BENT CREEK 1	34.25	19.75	54.00
WILMINGTON 2	15.50	1.00	16.50

2012 – Quarter Points were removed. This provided an opportunity to improve pace during the play of the final holes.

GAP Team Matches Pace of Play

- 2014 – Pace of Play Times. When scores are entered at the end of a match, a line for Pace of Play was added. This is manually entered by the golf professional.

Enter GAP Team Match Scorecard (Home)

[ScoreCard Instructions](#): Enter scores below (using decimals where necessary) and click 'Save Scorecard' when complete.

HUNTINGDON VALLEY 1						LLANERCH 1					
(home)						(visiting)					
Calculate HOME DEFAULT: <input type="radio"/> Whole Team <input type="radio"/> Half Team						Calculate AWAY DEFAULT: <input type="radio"/> Whole Team <input type="radio"/> Half Team					
Player Name	hcp	Points				Player Name	hcp	Points			
		Out	In	Match	Total			Out	In	Match	Total
SEESE SEAN	-2	1	1	1	3	FUESSINGER MARK	3	0	0	0	0
SMITH GARY	1	0	1	0	1	MCDERMOTT BRIAN	1	1	0	1	2
Better-Ball of Pair above		0.5	0	0	0.5	Better-Ball of Pair above		0.5	1	1	2.5
Match Start Time 09 : 06 AM						Match End Time 01 : 30 PM					
GREGOR MICHAEL	0	0	1	0	1	MCDERMOTT KEVIN	1	1	0	1	2
BONDI KEVIN	1	0	0	0	0	WINGERTER JAMES	1	1	1	1	3
Better-Ball of Pair above		0	0	0	0	Better-Ball of Pair above		1	1	1	3
Match Start Time 09 : 18 AM						Match End Time 01 : 40 PM					
WEIHENMAYER WILLIAM	1	0	0	0	0	SPANO TOM	1	1	1	1	3
GREGOR DOUGLAS	1	1	1	1	3	REIGHARD CORY	0	0	0	0	0
Better-Ball of Pair above		1	1	1	3	Better-Ball of Pair above		0	0	0	0
Match Start Time 09 : 30 AM						Match End Time 01 : 50 PM					
HUNTINGDON VALLEY 1 TOTAL						LLANERCH 1 TOTAL					
11.5						15.5					
<input type="button" value="Reset"/>						<input type="button" value="Save Scorecard"/>					

Pace of Play Pledge

PLAY READY PLEDGE



Play Ready Pledge aims to improve pace of play



Pace of Play Loggers

- GAP purchased 100 of the USGA approved GPS loggers for use beginning with the 2014 tournament season.
- Loggers were distributed to players in each group.



Pace of Play Loggers

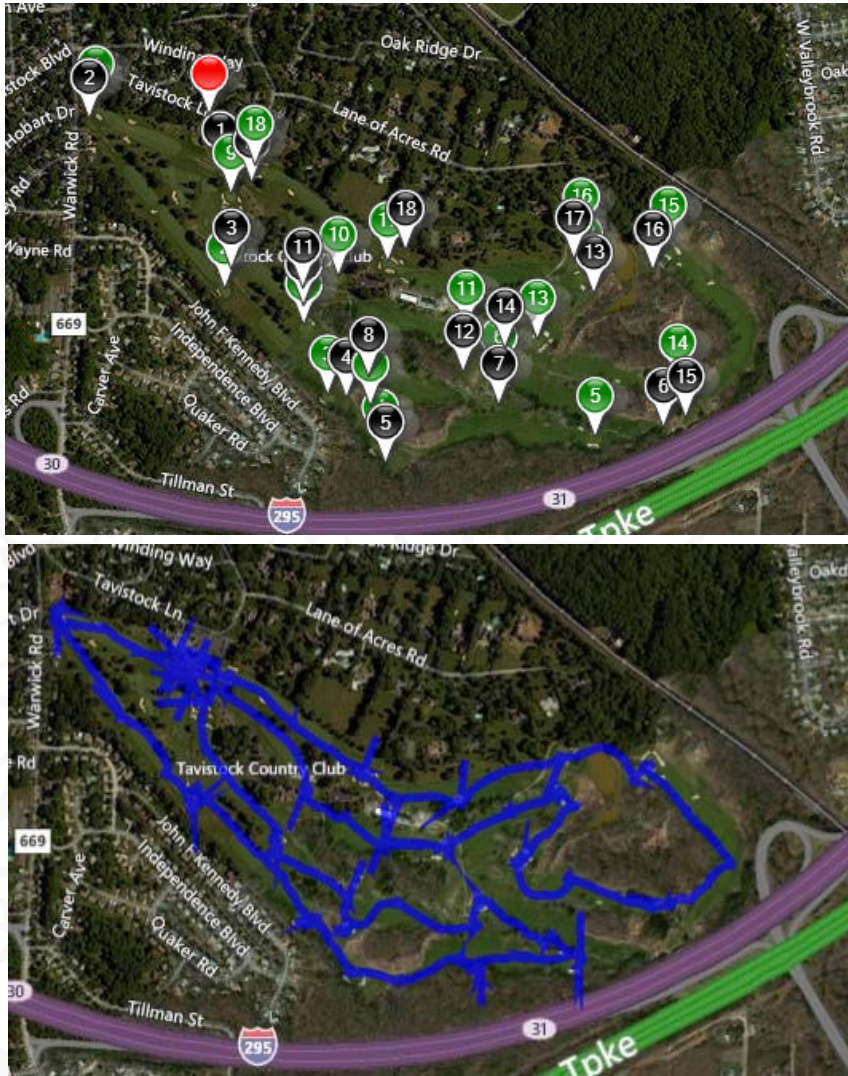

- Map the Golf Course (1 tee, 1 green, 2 tee, 2 green, etc.)
- After the data is downloaded, an individual's round can be tracked and seen as shown to the left:

Pace of Play Loggers

- Manual Data Entry
 - Time Par Entry
 - Group/Player Time Entry

Francis B. Warner Cup - Gross

Event Details Overview Qualifiers Registration Roster Volunteers Pre-Tourney Tee Times **PACE** POY Photos

Time Par for Pace of Play

Venue	Hole 4	Hole 9	Hole 13	Hole 18	Manage Groups
Talamore	67	75	65	80	Close [Import]

[Save Changes](#)

Talamore - May 8, 2014

Actual Start	# 4	# 9	# 13	# 18
07:30 am Tee # 1	07:40 AM	08:45 AM	09:56 AM	11:03 AM
Device #				
Gary Daniels	<input type="checkbox"/> Warn <input type="checkbox"/> Penalize	<input type="checkbox"/> Warn <input type="checkbox"/> Penalize	<input type="checkbox"/> Warn <input type="checkbox"/> Penalize	<input type="checkbox"/> Warn <input type="checkbox"/> Penalize
Andrew Harmer	<input type="checkbox"/> Warn <input type="checkbox"/> Penalize	<input type="checkbox"/> Warn <input type="checkbox"/> Penalize	<input type="checkbox"/> Warn <input type="checkbox"/> Penalize	<input type="checkbox"/> Warn <input type="checkbox"/> Penalize
Pace in Relation to Time Par	-2	-6	-4	-5
Notes:	<input type="text"/>			
Submit Group				
Actual Start	# 4	# 9	# 13	# 18
07:39 am Tee # 1	07:50 AM	08:57 AM (12)	10:15 AM (19)	11:14 AM (11)
Device #				
James Ward	<input type="checkbox"/> Warn <input type="checkbox"/> Penalize	<input checked="" type="checkbox"/> Warn <input type="checkbox"/> Penalize	<input type="checkbox"/> Warn <input type="checkbox"/> Penalize	<input type="checkbox"/> Warn <input type="checkbox"/> Penalize
Bernard Zbrzezny	<input type="checkbox"/> Warn <input type="checkbox"/> Penalize	<input checked="" type="checkbox"/> Warn <input type="checkbox"/> Penalize	<input type="checkbox"/> Warn <input type="checkbox"/> Penalize	<input type="checkbox"/> Warn <input type="checkbox"/> Penalize
Pace in Relation to Time Par	0	3	-3	-3
Notes:	<input type="text"/>			
Submit Group				

Pace of Play Loggers

- Pace by Player

General Info	Attributes	GHIN	Profile	Bio	Events	Pace	JWP	Contribs
<i>Gary E. Daniels</i>								
Event Pace of Play								
(5/8/2014) Francis B. Warner Cup - Gross @ Talamore						07:30 am @ Tee # 1		
Device #	Actual Start	# 4	# 9	# 13	# 18			
	07:40 AM	08:45 AM	09:56 AM	11:03 AM	12:22 PM			
Pace in Relation to Time Par		-2	-6	-4	-5			

Future Plans

- Integration with TPP Pace of Play App
- Player Pace of Play Report Card
 - Association Version
 - Player Version
- Education of Golfers
- Data Analysis and Presentation